



# HOHMANN & BARNARD

INCORPORATED

30 Rasons Court - P.O. BOX 5270 - HAUPPAUGE, NY 11788

TEL: (800) 645-0616 / (631) 234-0600 • FAX: (631)-234-0683

CUSTOM DESIGNED AND ENGINEERED CONCEALED LINTEL SYSTEMS

QUOTE PAGE 1 of 2

DATE: \_\_\_\_\_

CUSTOMER: \_\_\_\_\_

PROJECT NAME: \_\_\_\_\_

ADDRESS: \_\_\_\_\_

ADDRESS: \_\_\_\_\_

PHONE: \_\_\_\_\_

E-MAIL: \_\_\_\_\_

BID DATE: \_\_\_\_\_

CONCEALED LINTEL STYLES

SOFFIT STYLES

FLAT SPINE

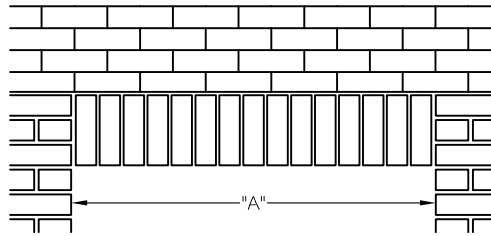
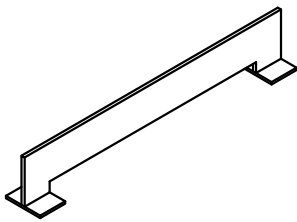

FLAT ARCH ELEVATION

ARCHED SPINE

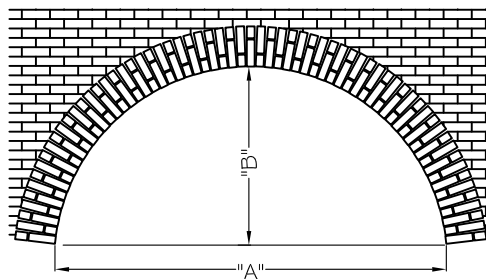
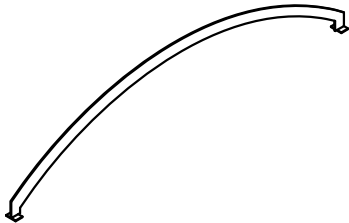

RADIUS ARCH ELEVATION

SURFACE MOUNTED

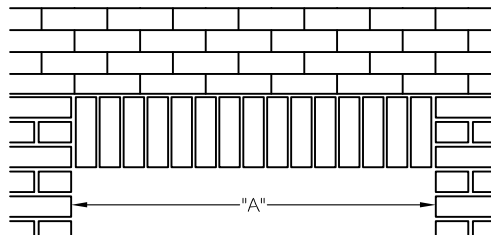
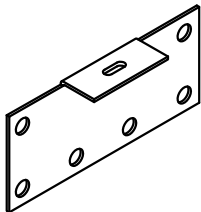

SURFACE MOUNTED ELEVATION

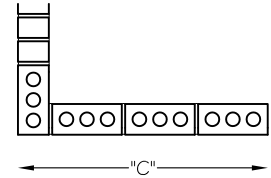

SINGLE SIDE SOLDIER

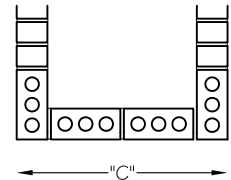

DOUBLE SIDE SOLDIER

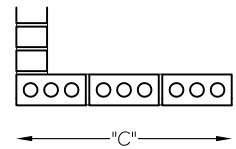

SINGLE SIDE ROWLOCK

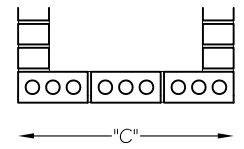

DOUBLE SIDE ROWLOCK

MATERIAL FINISHES:

HOT DIPPED GALVANIZED

STAINLESS STEEL TYPE 304

STAINLESS STEEL TYPE 316

\*\* PLEASE MAKE COPIES OF THIS SHEET FOR ANY ADDITIONAL LINTEL STYLES \*\*



# HOHMANN & BARNARD

INCORPORATED

30 Rasons Court - P.O. BOX 5270 - HAUPPAUGE, NY 11788

TEL:(800) 645-0616/(631) 234-0600 • FAX: (631)-234-0683

CUSTOM DESIGNED AND ENGINEERED CONCEALED LINTEL SYSTEMS

DATE: \_\_\_\_\_

QUOTE PAGE 2 of 2

CUSTOMER: \_\_\_\_\_

PROJECT NAME: \_\_\_\_\_

ADDRESS: \_\_\_\_\_

ADDRESS: \_\_\_\_\_

\_\_\_\_\_

BID DATE: \_\_\_\_\_

PHONE: \_\_\_\_\_

NOTES: \_\_\_\_\_

E-MAIL: \_\_\_\_\_

\_\_\_\_\_

USE THIS SHEET FOR ADDITIONAL CONCEALED LINTEL SIZES

<input type="checkbox"/> FLAT SPINE	QUANTITY	"A"	"B"	"C"	ARCHITECTURAL DETAIL REFERENCE
	_____	_____	_____	_____	_____
	_____	_____	_____	_____	_____
	_____	_____	_____	_____	_____
	_____	_____	_____	_____	_____
	_____	_____	_____	_____	_____
	_____	_____	_____	_____	_____
	_____	_____	_____	_____	_____
<input type="checkbox"/> ARCHED SPINE	QUANTITY	"A"	"B"	"C"	ARCHITECTURAL DETAIL REFERENCE
	_____	_____	_____	_____	_____
	_____	_____	_____	_____	_____
	_____	_____	_____	_____	_____
	_____	_____	_____	_____	_____
	_____	_____	_____	_____	_____
	_____	_____	_____	_____	_____
	_____	_____	_____	_____	_____
<input type="checkbox"/> SURFACE MOUNTED	QUANTITY	"A"	"B"	"C"	ARCHITECTURAL DETAIL REFERENCE
	_____	_____	_____	_____	_____
	_____	_____	_____	_____	_____
	_____	_____	_____	_____	_____
	_____	_____	_____	_____	_____
	_____	_____	_____	_____	_____
	_____	_____	_____	_____	_____
	_____	_____	_____	_____	_____

\*\* PLEASE MAKE COPIES OF THIS SHEET FOR ANY ADDITIONAL LINTEL SIZES\*\*